

REFERENCE

D. DOOR	3'3" x 6'6" 99x198	W. WINDOW	3'3" x 4'6" 99x137
D1. DOOR	3'0" x 6'6" 91x198	W. WINDOW	2'0" x 4'6" 61x137
D2. DOOR	2'6" x 6'6" 76x198	V. WINDOW	6'0" x 4'6" 182x137
V. VENTILATOR	3'6" x 2'6" 91x61	J-RALLY	2'6" x 2'6" 61x61

Plot Area 2700 sq. ft. 251 M²
 Plinth Area GF 637 sq. ft. 590 M²
 Toilet 53 sq. ft.
 FF 637 sq. ft.
 Pro. Sp. 637 sq. ft.
 Headroom - 7'6" 231

PLAN SHOWING PRO. ADDITION OF SECOND FLOOR TO EXISTING HOUSE AT PLOT NO. 70, OF RAGHAVA NAGAR LAYOUT LPPM/DTP. NO. G/69 IN R/S. NO. 7, OF 366, 366/B OF MOOVARASAMPATTU VILLAGE, SAIDAPET TALUK, CHENGLEPET DIST. FOR M. U. R. SACHIDANANDAM.
 Scale: (1" = 8'-0") 1:100

EXG. Bldg. sanctioned under D. DIS 3484/B7 OF 13-2-57 BY COMMISSIONER OF ST. THOMAS MOUNT PANCHAYAT UNION

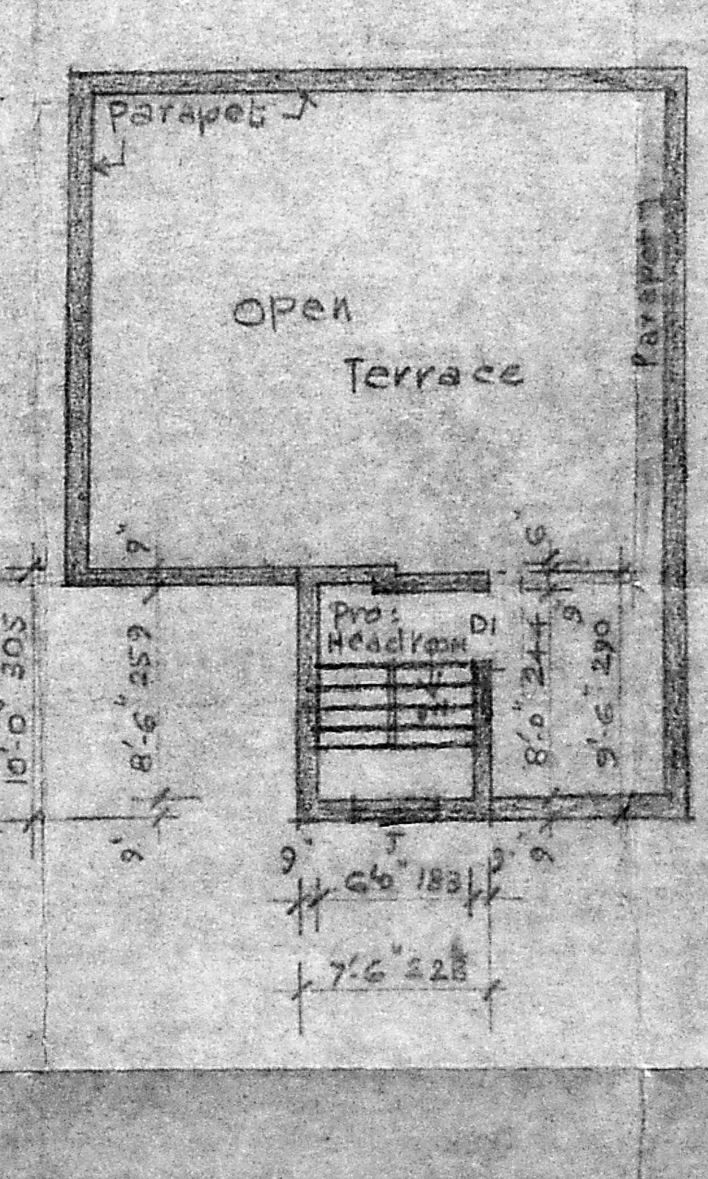
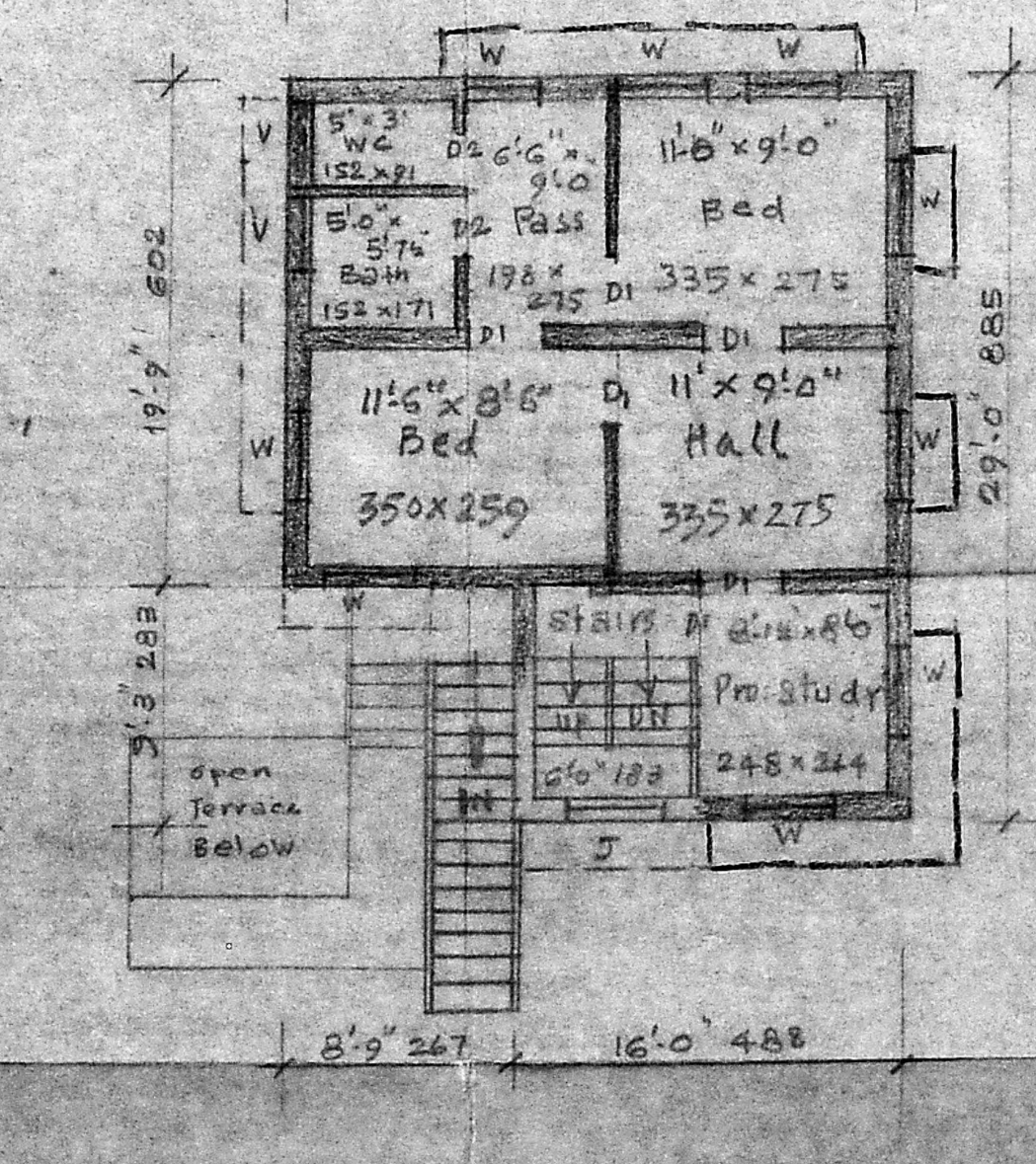
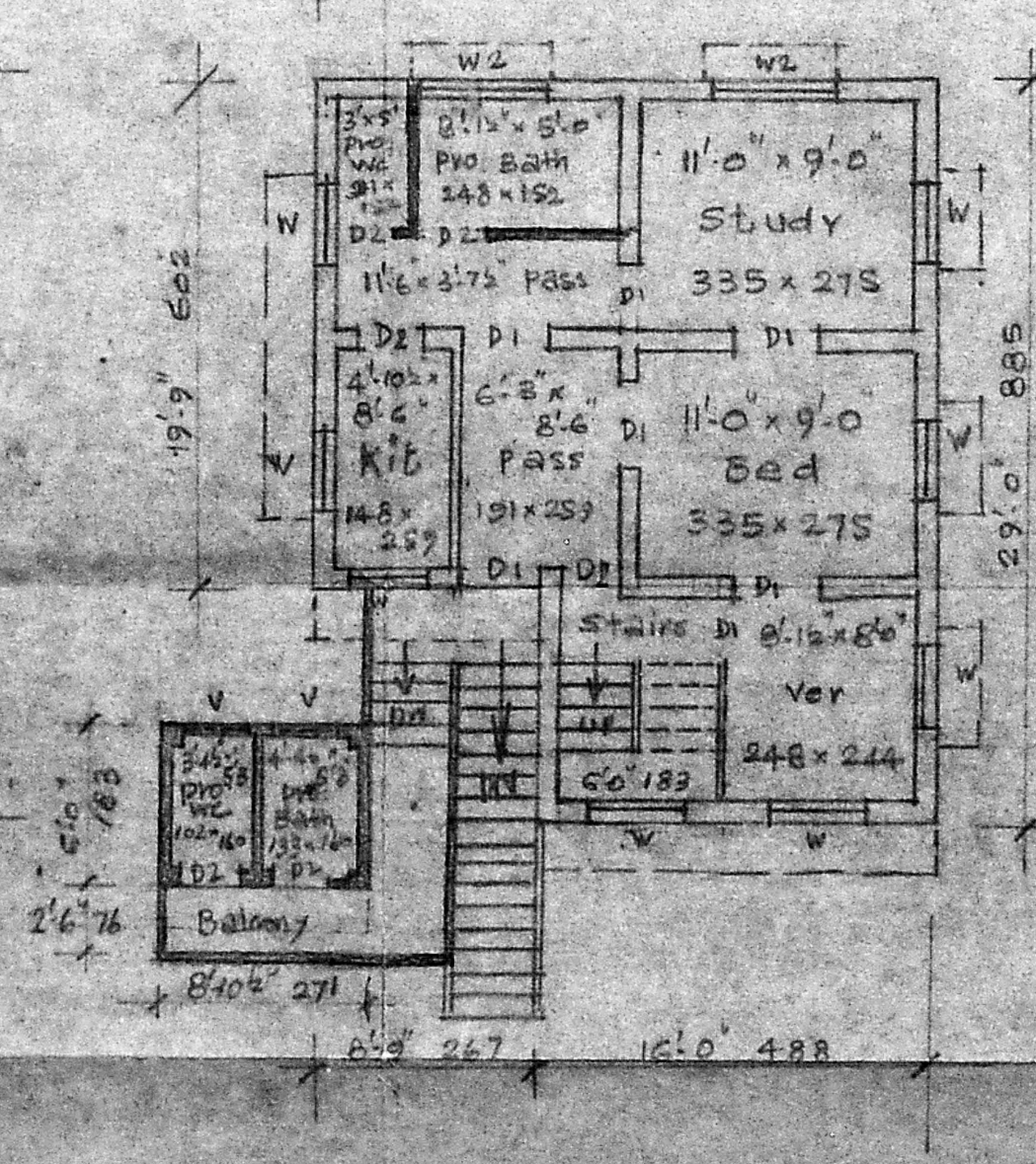
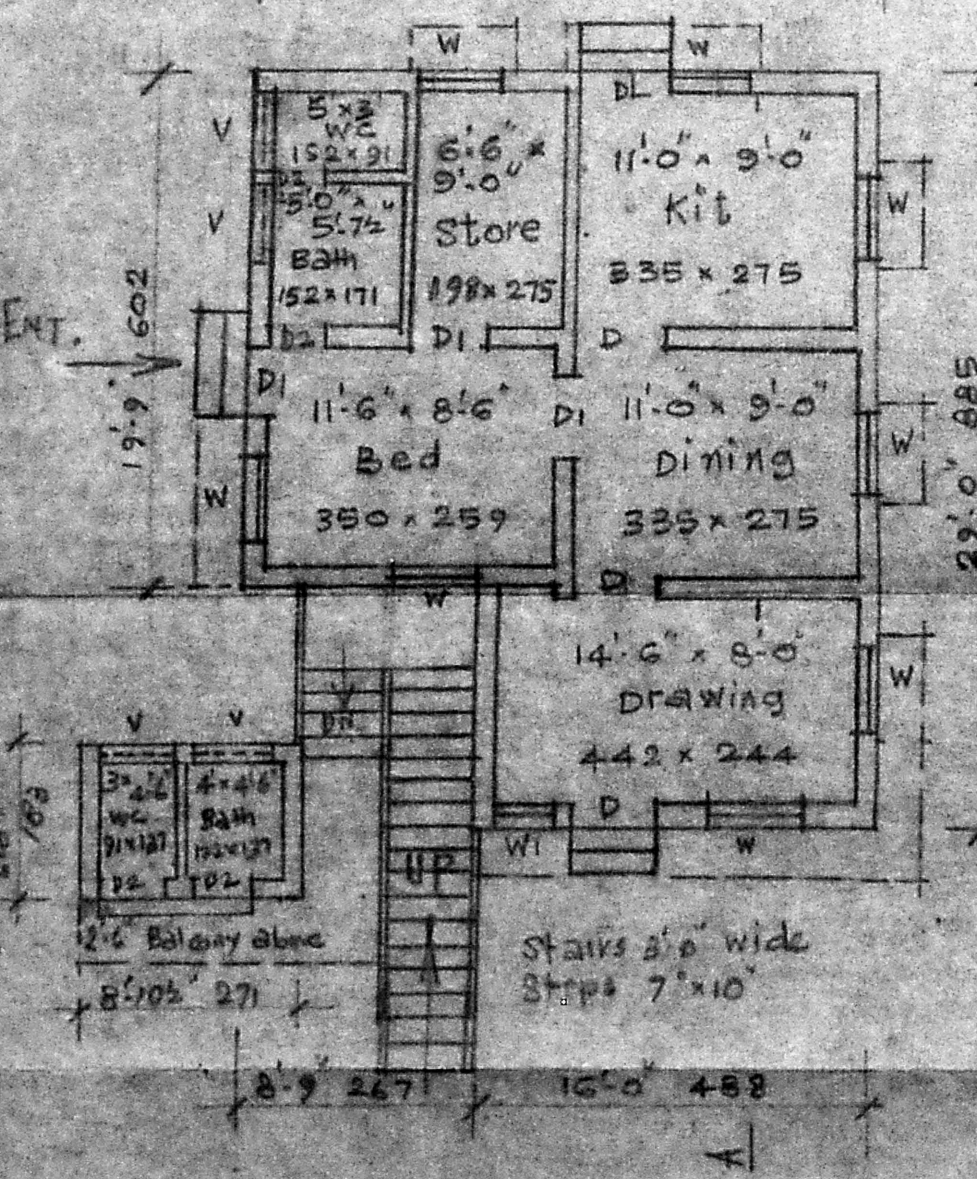
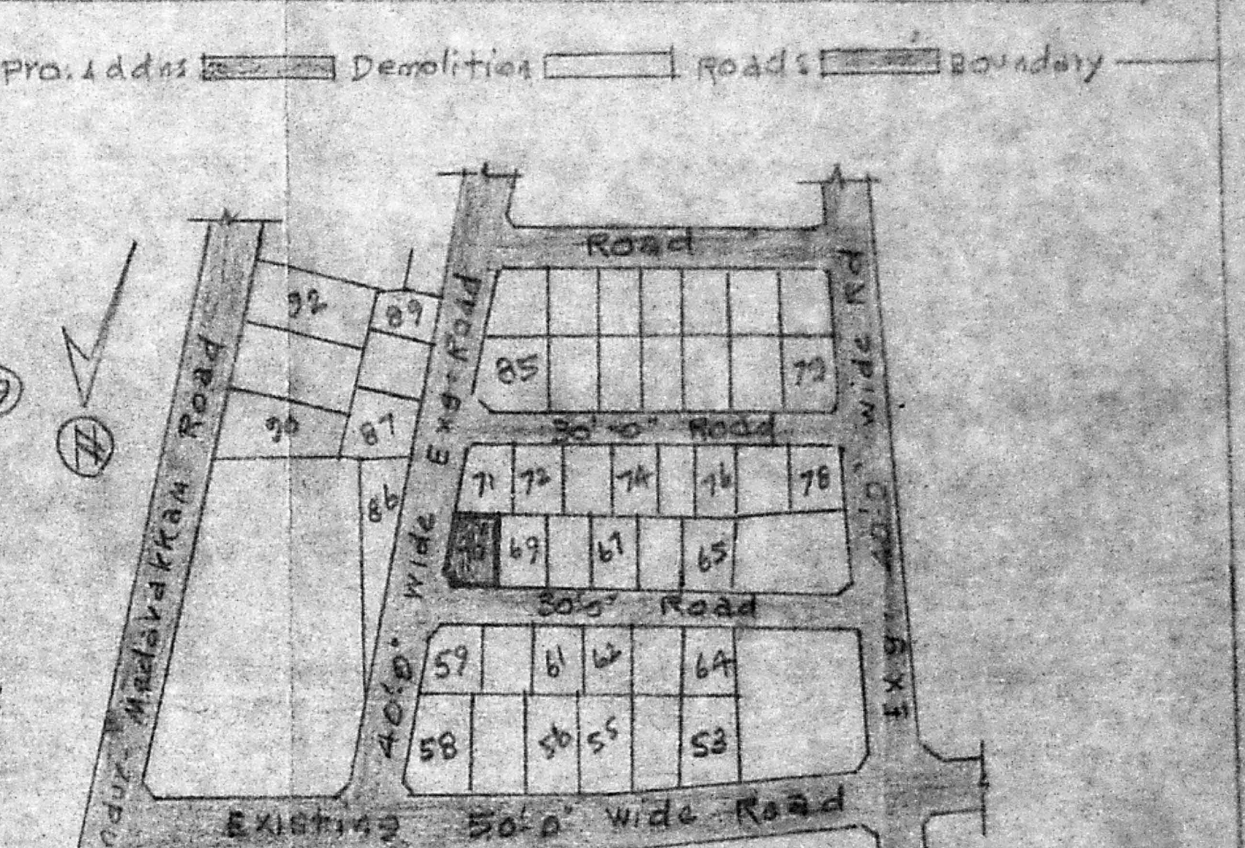
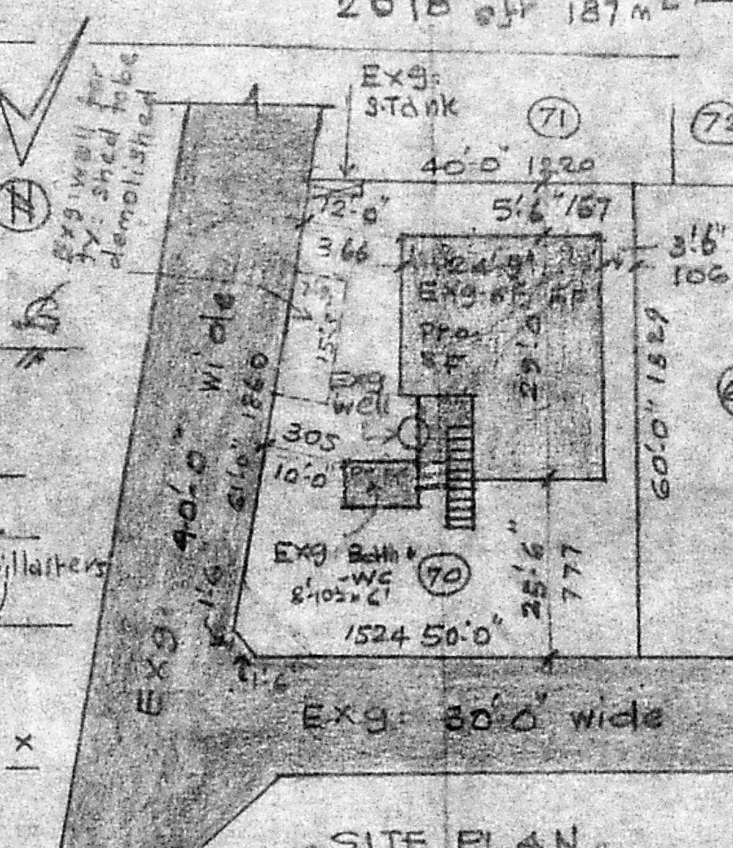
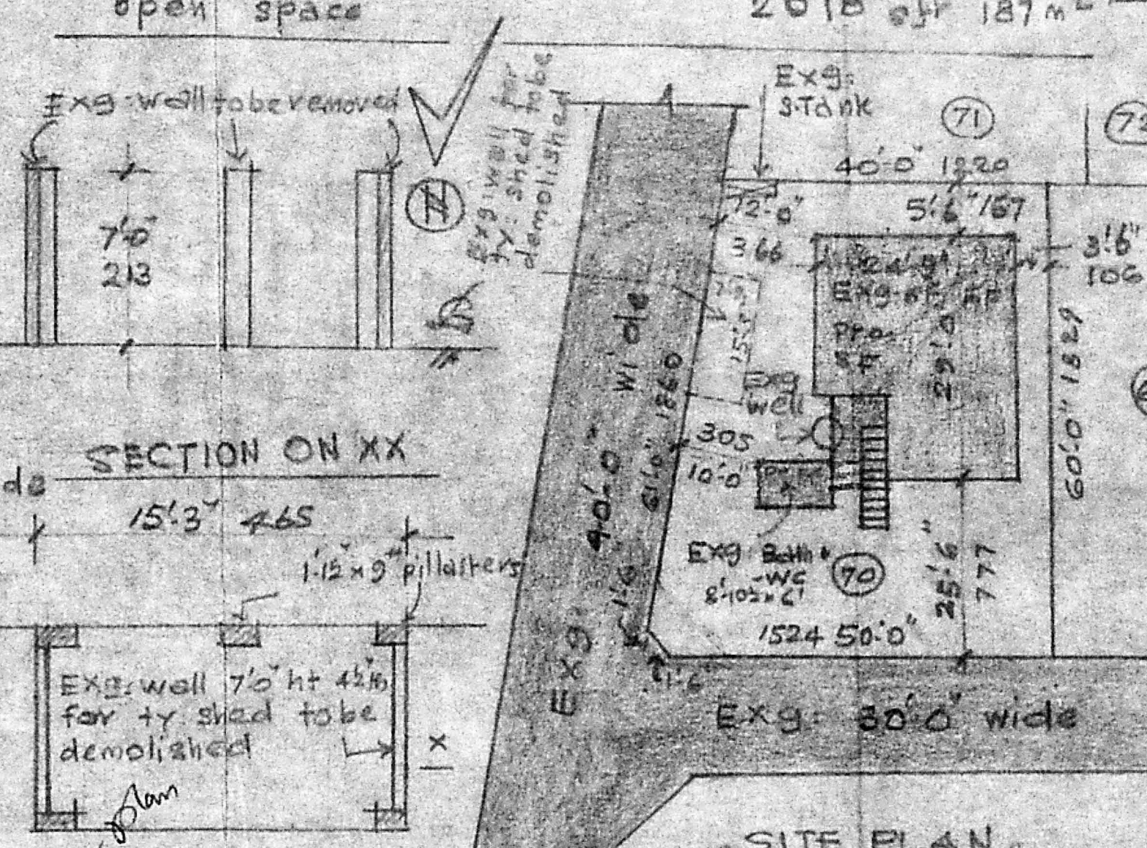

M. K. Sankar
 OWNER

M. A. Padmanabhan
 Consulting Civil Engineer
 Licensed Surveyor/No. 524
 Corporation of Madras
 Flat No. 24, Union Carbide Colony
 MADRAS-61

Licensed Surveyor